

LOS ANGELES
MASTER CHORALE
AND SINFONIA ORCHESTRA

•Thirty Second Season•

Paul Salamunovich • Music Director

SUNDAY, DECEMBER 17, 1995 at 7:30 P.M.
DOROTHY CHANDLER PAVILION

Tonight we are proud to announce that Delta Air Lines
is the airline of the Los Angeles Master Chorale.



HOME FOR THE HOLIDAYS



PAUL SALAMUNOVICH, Conductor

Virenia Lind, Soprano
Lesley Leighton, Soprano

Michael Horton, Tenor

Hodie Christus natus est

Gregorian Chant

Today, Christ is born, Noel!
Today, the Saviour has appeared. Alleluia!

Hodie Christus natus est

Jan Pieterszoon Sweelinck (1562-1621)

O magnum mysterium

Tomás Luís de Victoria (1548-1611)

O great mystery, and wondrous sacrament,
that animals should see the new-born Lord,
lying in their manger! Blessed is the Virgin
whose womb was worthy to bear the Lord Jesus
Christ. Alleluia!

O magnum mysterium

Morten Lauridsen (B. 1943)

Laud to the Nativity

Ottorino Respighi (1879-1936)

The Angel, Virenia Lind
The Shephard, Michael Horton
Mary, Lesley Leighton

INTERMISSION

*Christmas Comes Anew**

arr., Mark Riese

*Still, Still, Still**

arr., Norman Luboff

*Fantasia on a Ukrainian Carol***

William Cutter

The Virgin Mary had a Baby Boy

arr., Robert De Cormier

*O Holy Night**

arr., John Rutter

LOS ANGELES MASTER CHORALE

*The Holly & the Ivy**

arr., John Rutter

Some Children See Him

Alfred Burt
arr. Tony Fox

Charles Lane, Tenor

*The Twelve Days of Christmas***

arr., John Rutter

*A La Nanita Nana **

arr., Roger Folsom

*I Saw Three Ships**

arr., Mark Riese

*Hark! The Herald Angels Sing **

Felix Mendelssohn (1809-1847)
arr., Robert Hunter

Caroling Choir in the Lobby
LA CAÑADA HIGH SCHOOL MADRIGAL SINGERS
Conducted by JOHN KELSEY

Orchestration: * Robert Hunter

Orchestration: ** Tony Fox

Tonight is USC Radio Night at the Master Chorale

Welcome to their staff, friends and supporters

The Los Angeles Master Chorale is proud to announce that all of our concerts during the 1995/96 season will be broadcast on USC Radio. Stay tuned...

The Los Angeles Master Chorale appreciates USC Radio's commitment to choral music and gratefully acknowledges its continuous support. "The First Art," now in its fourth season, is the only nationally broadcast radio series exclusively featuring choral repertoire. Co-produced by USC Radio Air Personality Gene Parrish and Peter Rutenburg, the program was recently honored with the prestigious ASCAP Deems Taylor Award. The Master Chorale has been featured on numerous occasions along with Chanticleer, the Handel & Haydn Society and the Chicago Symphony Chorus in addition to other ensembles. "The First Art," heard locally on USC Radio at noon on Sundays, is just a part of the station's commitment to choral programming. We thank you.

Wally Smith, President and General Manager; Steve Lama, Vice President of Broadcasting; Terry Knowles, Director of Development

Air Personalities: Tom, Gene, Bonnie, Jim, Enrique, Titus, Bruce and Alan

The Audio Technical Support

The Staff

TUNE IN!

The Broadcast of tonight's concert will be heard on
USC Radio on Christmas Eve, Sunday, December 24 from 7 to 9 p.m.



This concert has been partially sponsored by the City of Los Angeles Cultural Affairs Department.
The Los Angeles Master Chorale gratefully acknowledges their loyal support and generosity.

The Los Angeles Master Chorale Association sponsors the Los Angeles Master Chorale and Sinfonia. It does this through the generosity of its volunteer Board of Directors and all those who contribute to the Master Chorale and to The Music Center Unified Fund of the Music Center of Los Angeles County. The activities of the Master Chorale are made possible, in part, through the sponsorship of the Los Angeles County Board of Supervisors and the Los Angeles County Music and Performing Arts Commission, and through grants from the California Arts Council, the National Endowment for the Arts (a Federal agency that supports the visual, literary and performing arts to benefit all Americans) and the City of Los Angeles, Cultural Affairs Department. The Los Angeles Master Chorale Associates, a volunteer organization, also provides support to the Master Chorale's activities. Latecomers will not be seated until the first convenient pause in the performance. Invited guests are welcome backstage after the performance: use the Artists' Entrance at 135 North Grand Avenue. Use of tape recorders, telephones, beepers and/or cameras prohibited in auditorium. Your use of a ticker constitutes acknowledgement of willingness to appear in photographs taken in public areas of The Music Center and releases The Music Center Operating Co., its lessees and all others from liability resulting from use of such photographs. Programs and artists subject to change. Patrons cannot be paged during a performance.

PROGRAM NOTES

by Richard H. Trame, SJ, Ph.D.

The superb *Hodie Christus Natus Est* is the chant antiphon to the *Magnificat* portion of the Vespers service conducted at Christmas. In a concert setting it has served to introduce the universal rejoicing of the Christmas festival. This chant does indeed provide the melodic substance for innumerable motet settings even today.

One such setting appeared in 1619 when the great Dutch composer Jan Pieterzoon Sweelinck (1562–1621) published *Cantiones Sacrae*, scored for five voices. His scintillating development of the chant antiphon, one of 37 such *Cantiones*, exhibits an unparalleled spirit of dignity, jubilation and rejoicing.

The fourth Responsory from the Office of Christmas Matins, known as *O magnum mysterium*, has inspired numerous composers, not the least of whom is Spain's great Renaissance priest-composer Tomás Luís de Victoria. Awed by the image of the stable where animals contemplate the Infant,

Victoria provides a marvelously mystic and meditative motet.

Morten Lauridsen, Composer-in-Residence to the Los Angeles Master Chorale, remarks of his recent setting of *O magnum mysterium*: "For centuries composers, including Palestrina and Victoria, have been inspired by the juxtaposition of the birth of the newborn King amongst the lowly animals and shepherds. This affirmation of God's grace to the meek and the adoration of the Blessed Virgin is celebrated in my setting through quiet song of profound inner joy."

Even though Ottorino Respighi (1879–1936) was not regarded as the finest Italian composer of his generation, nevertheless he enjoyed the greatest international success of his contemporaries. Today we know him best for works such as *The Pines* and *The Fountains of Rome*. For the archaic *Lauda per la Nativitate del Signore* (1928–30), Respighi draws upon the same radiant charm as the poems of the twelfth-century Franciscan Jacopone da Todì. This expansive Christmas carol has various influences, among

them the sixteenth-century madrigal, and the Monteverdian arioso.

For the melodic material of *Christmas Comes Anew*, the late, renowned arranger Mark Riese uses the very early French noel melody known as *Noel Nouvelet*. This noel melody has been applied to numerous, differing carol texts since no source of the melody provides a reliable one.

Norman Luboff has given us an exquisite and idiomatic arrangement of a famed and beloved Austrian folk-carol tune *Still, Still, Still*.

Mykola Leontovych (1877–1921) did much to establish correct musical arrangements of his native Ukranian folksong polyphony. *Hark! How the Bells*, one his more famous works, greets the Newborn with joyous peals of bells. William Cutter develops his arrangement of this carol through a fantasia, or free variation form, permitting the exercise of his fancy in the manipulation of the melody.

The Los Angeles Master Chorale will be recording most of these arrangements on their upcoming compact disk release on the Delos label.

PROFILES

PAUL SALAMUNOVICH was appointed Music Director of the Los Angeles Master Chorale in 1991 and is only the third maestro to lead the chorus since its inception. His association with the Master Chorale dates from its founding. A Los Angeles native, he became a charter member of the Los Angeles Concert Youth Chorus in 1946, which evolved into the Roger Wagner Chorale in 1949. When the Los Angeles Master Chorale was established in 1964, Salamunovich was appointed the Assistant Conductor, serving in that capacity until 1977. He appeared as a guest conductor with the Master Chorale in 1975 and 1986.

An esteemed music educator, Salamunovich was on the faculty of Loyola Marymount University for 27 years. He holds honorary doctorates from the University of St. Thomas in Minnesota and from Loyola Marymount University in Los Angeles. He was the first recipient of the Lifetime Achievement

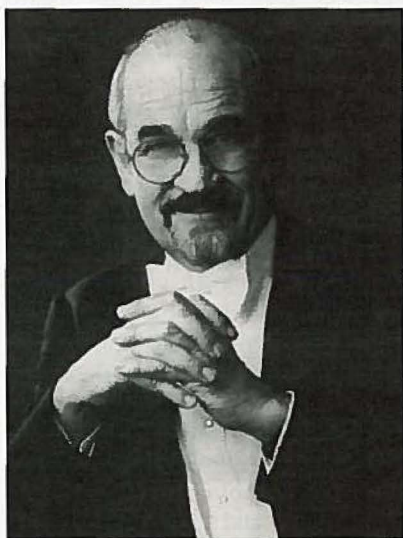

Award presented by MidAmerica Productions at Carnegie Hall. He was the 1994 Honoree of the Hollywood Bowl Patroness Committee. In May of 1995 he was honored with a Distinguished Artist Award by Club 100 of The Music

Center along with such other notables as Plácido Domingo, Judith Jamison, Garry Marshall and Wendy Wasserstein.

Throughout his career Salamunovich has conducted choruses, workshops and seminars throughout North America, the Caribbean, Europe and Australia. He has prepared choirs for such notable conductors as Stravinsky, Wallenstein, van Beinum, Ormandy, Solti, Mehta, Shaw, Salonen, Rattle and Norrington. He has conducted choral segments on numerous motion picture soundtracks for such studios as Columbia, Paramount, 20th Century Fox, Universal and Warner Bros. Recent film credits include *Intersection*, *Outbreak*, *First Knight* and *Waterworld*.

In addition to his work with the Master Chorale, Salamunovich continues to serve as Director of Music at St. Charles Borromeo Church in North Hollywood, a position he has held since 1949. Over the years, they have sung at many of the major liturgical celebrations

LOS ANGELES MASTER CHORALE



Los Angeles Master Chorale

for the Archdiocese of Los Angeles. The St. Charles Choir has been privileged to sing for Pope John Paul II on three occasions, the most recent being in 1988 when they performed the Vaughan Williams *Mass in G Minor* at the Vatican on the Solemnity of Saints Peter and Paul at an investiture ceremony of new cardinals and archbishops from throughout the world.

Salamunovich resides in North Hollywood with his wife, Dorothy, and has four sons and six grandchildren.

The **LOS ANGELES MASTER CHORALE**, the nation's premier professional chorus, under the direction of Paul Salamunovich, is embarking upon its 32nd season. The 120-voice Chorale has been acclaimed as "a major cultural asset to the City of Los Angeles," by Martin Bernheimer, music critic for the *Los Angeles Times*. The Chorale and Maestro Salamunovich were recently awarded the top prize for "adventure-some programming of contemporary music" in the professional chorus category from the American Society of Composers, Authors and Publishers (ASCAP) and Chorus America. As an independent and flexible ensemble, it is the largest choral organization of its kind in the United States.

Founded in 1964 by the late Roger Wagner, the Chorale first performed in

the Dorothy Chandler Pavilion where it continues to present an annual concert series with the Sinfonia Orchestra. As the resident chorus of The Music Center of Los Angeles County, the Chorale serves as the chorus for the Los Angeles Philharmonic and, for one production each season, the Music Center Opera. The Chorale has appeared with many of the world's leading orchestras while touring the United States and the Soviet Union.

During the 1995-1996 season, the Chorale is presenting seven concerts, including the American Boychoir as a guest choir, as well as two Messiah Sing-Alongs. Highlights include soprano Leona Mitchell in Verdi's *Requiem*, a program of music by Jewish composers, and Handel's *Messiah*. The season emphasizes the best of classical and American music integrated with musical styles from cultures around the world.

In 1993, the Chorale was featured at the biennial national convention of the American Choral Directors Association, the Chorus America national conference, and the international broadcast of the Grammy awards. The Chorale has made ten recordings with the Los Angeles Philharmonic and the Hollywood Bowl Orchestra under Esa-Pekka Salonen, John Mauceri, Andre Previn, Carlo Maria Giulini, and Zubin Mehta.

The Chorale's extensive education and outreach programs serve more than 23,000 students throughout Southern California. The eight-member Master Chorale Chamber Singers present in-school concerts to students in four counties. California's largest annual High School Choir Festival, held at the Dorothy Chandler Pavilion, involves more than 1,000 students from 23 schools and presents a free combined-choir concert for the community. The Student Concert Scholarship program grants worthy students and their parents tickets to regular Master Chorale concerts.

Roger Wagner, founder, was the Chorale's Music Director until 1986, after which he became Music Director Laureate until his death in 1992. John Currie led the Chorale from 1986 to 1991. Paul Salamunovich was appointed Music Director in 1991, only the third to lead the Chorale in its 31-year history.

DOROTHY CHANDLER PAVILION HOUSE STAFF

House Manager

RONALD BRUGUIERE

Head Usher

STEPHEN J. OLEAR

Master Carpenter

BRIAN HARMMEYER

Master Electrician

PETER PERRICONE

Master of

Properties

CARMINE MARINELLI

Master Audio/

Video

JEFF DES ENFANTS

The stage crew is represented by The International Alliance of Theatrical Stage Employees and Moving Picture Machine Operators of the United States and Canada, Local No. 33 and Wardrobe Attendants by I.A.T.S.E., Wardrobe Crew 768.

The Box Office is staffed by members of I.A.T.S.E. Local 857, Treasurers and Ticket Sellers.



TREAD LIGHTLY. DRIVE RESPONSIBLY OFF ROAD. © 1995 LAND ROVER NORTH AMERICA, INC.

Some Range Rover owners still check their own oil.

What better way to keep track of your investments than with a Range Rover 4.0 SE?

Wherever your holdings may be, its electronic traction control, all-terrain ABS, and 4.0-liter V8 engine will transport you there with unparalleled capability—not to mention comfort.

This scarce commodity boasts such pleasures as individually heated front seats, dual electronic climate controls, adjustable lumbar support, and

an eleven-speaker audio system.

You'll also find comfort in knowing that if more than pork bellies takes a turn for the worse, there are dual airbags.

So why not come in for a test drive?

We won't deny that you'll need a lot of capital. But with all it has to offer, the Range Rover 4.0 SE may well be the perfect company car. Especially if you own the company.



RANGE ROVER

Always use your seatbelts. SRS/airbags alone do not provide sufficient protection.

BAUER LAND ROVER
Anaheim, CA
(714) 971-2002

CUTTER LAND ROVER
Santa Barbara, CA
(805) 682-2000

HORNBURG LAND ROVER
Los Angeles, CA
(310) 274-5133

LAND ROVER THOUSAND OAKS
Thousand Oaks, CA
(818) 889-2126

PIONEER CENTRES
San Diego, CA
(619) 695-3000

SOUTH BAY LAND ROVER
Torrance, CA
(310) 534-3333

SYMES LAND ROVER
Pasadena, CA
(818) 795-3381

TERRY YORK LAND ROVER
Encino, CA
(818) 990-9870

Beautiful. Magnificent. Timeless.

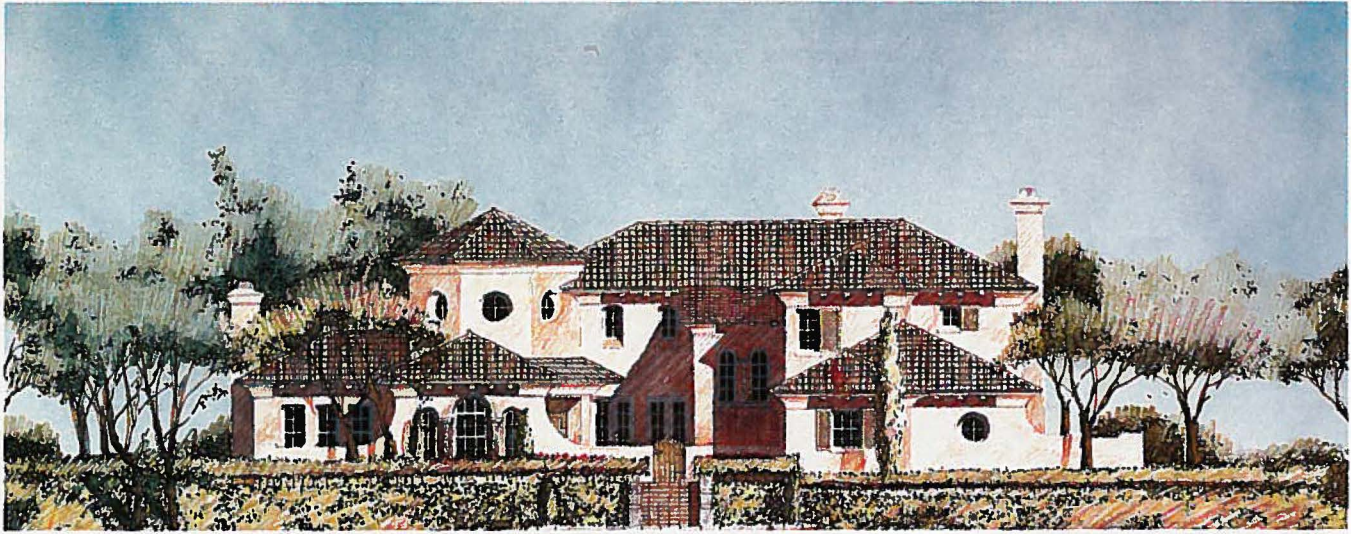

The Belleze • 4 Bedrooms • 3 1/2 Bathrooms • Library • Gallery • Formal Entry Foyer • 4,035 Square Feet

A masterpiece.

A picturesque setting, with panoramic views spreading from the Pacific Ocean to the Topa Topa Mountains. An ideal climate. An opportunity to live within one of Southern California's premier golf and country club communities.

Welcome to the Signature Collection at

Spanish Hills Country Club Estates, a prestigious gathering of estate homes on one acre and larger homesites.

With our Signature Collection now under construction, Spanish Hills offers the finest combination of home building and gracious California living.

Spanish Hills provides an ideal blend of grandeur and privacy. A picture-perfect lifestyle away from the city's daily rush.

Discover Ventura County's fastest selling country club community. Visit Spanish Hills Country Club Estates. A masterpiece.



SPANISH HILLS
COUNTRY CLUB ESTATES
CAMARILLO, CALIFORNIA

Signature Collection
Estate homes from approximately \$585,000
One acre and larger estate homesites from
\$175,000 to \$495,000

Financing available

Ventura County's fastest selling country club community

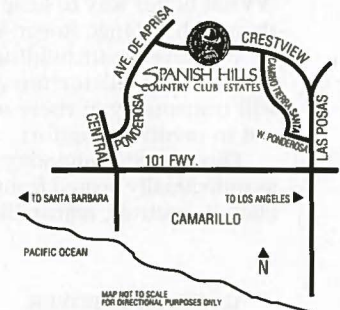

691 Crestview Avenue, Camarillo, California
(800) 777-1411
Information Center open daily 10 am to 5 pm



Obtain the Property Report required by law and read it before signing anything. No Federal or State agency has judged the merits or value, if any, of this property. Purchase of a homestead or home does not include a club membership or any right to use any private club facilities. Membership is available only to those who satisfy the suitability standards set forth by the Club's Offering Circular. The information described herein is necessarily incomplete and thus qualified by the Offering Circular and related materials. Lot owners and homeowners are obligated to pay homeowners association dues and special tax assessments. Ask sales representative for details. Prices effective date of publication, and subject to change. Square footage is approximate.

LOS ANGELES MASTER CHORALE PERSONNEL

SOPRANO

Samela Beasom *
 Marian Bodnar
 Vicky Brown *
 Renée Burkett
 Pamela Chapin
 Jamie Choi
 Robyn Frey
 Mirta Gasparri
 Pamela Hall
 Rose Harris
 Saundra Hall Hill *
 Marie Hodgson *
 Janet Hook *
 Laura Anne Keverian
 Heidi Kim
 Hyun Joo Kim *
 Pamela Lefko
 Lesley Leighton
 Emily Lin*
 Virenia Lind
 Toncie McElroy
 Frances Pampeyan
 Marti Pia *
 Holly Ristuccia
 Linda Sauer *
 Christine Sorenson *
 Sarona Sowa *
 Duanna Ulyate *
 Inyong Um
 Irina Varamesova
 Nancy von Oeyen

ALTO

Nicole Baker
 Natalie Beck *
 Helen Birch
 Sarah Bloxham *
 Leanna Brand *
 Aleta Braxton
 Elin Carlson *
 Tracy Chiappone *
 Sue Christman
 Cheryl Desberg
 Joan Ellis
 Allison Fikejs
 Amy Fogerson *
 Michelle Fournier *
 Eileen Holt *
 Kyra Humphrey *
 Sara Minton
 Marguerite Marsh
 Sheila Murphy
 Anita Nardine
 Nancy OBrien *
 Hélène Quintana
 Carol Reich
 Leslie Inman Sabedra
 Susan Cross Stanley
 Linda St. George
 Karole Struebing
 Nancy Sulahian *
 Mary Ella Van Voorhis *
 Barbara Wilson
 Diana Zaslove

TENOR

Lenard Berglund
 Scott Blois *
 Edward Bruner *
 Mark Burroughs *
 Kevin Cade
 Brad Collins
 Dwayne Condon
 John French *
 Christopher Gambol
 Randall Garrou
 Paul Gibson *
 Jack Golightly
 Jody Golightly *
 Tim Hewitt *
 Darryl Higa
 Michael Horton
 Greg Koppenhaver
 Bong Won Kye *
 Charles Lane *
 Dominic Mac Aller
 Sal Malaki *
 Larry Minton
 Marvin Neumann
 Kirk Prather
 Michael Reynolds *
 George Sterne *
 Mallory Walker

BASS

Mark Beasom *
 Andrew Black
 Alfred Chan
 Jim Drollinger *
 Albert Eddy
 Jim Ellfeldt
 Michael Freed *
 Bruce Goldes
 Stephen Grimm *
 Paul Hinshaw
 Jim Jensen
 Lewis Johnson *
 Lew Landau
 Edward Levy *
 Roger Lindbeck *
 Robert Marsh
 Bob McCormac
 Sam Pitts
 Jim Raycroft *
 John Reinebach *
 Philip Saunders *
 Rick Schaffner
 David Schnell *
 Paul Stephenson *
 William Struebing
 Mark Sumner
 Burman Timberlake
 Burton York

*Laud to the
 Nativity Choristers

SINFONIA ORCHESTRA

FLUTE

Geri Rotella, *Principal*
 Sara Weisz

OBOE

Joel Timm, *Principal*
 John Ralston

BASSOON

John Steinmetz, *Principal*
 Rose Corrigan

HORN

Mark Adams, *Principal*
 Daniel Kelley

TRUMPET

Roy Poper *Principal*
 William Bing
 Marrison Benedict

TROMBONE

Alvin Veeh, *Principal*
 Christy Belecki
 Terry Cravens

TUBA

John T. Johnson

TIMPANI

Theresa Dimond

PERCUSSION

Dale Anderson, *Principal*
 Mark Nicolay

HARP

Carol Mukhalian

ORGAN

William Beck

PIANO/CELESTE

Maryann Ivanoff
 Dwayne Condon

LIBRARIAN

Robert Dolan

CONTRACTOR

Steven Scharf

LOS ANGELES MASTER CHORALE

1995-1996 SEASON SUPPORT



CIRCLE OF FRIENDS

DONA SCHULTZ AND ELAYNE TECHENTIN
Co-Chairs



Circle of Friends members become partners with each other as well as with the Master Chorale, and are directly involved with the magnificent choral art. This creates the foundation of strength that enables Maestro Salamunovich and his singers to continue performing award-winning choral music.

MAESTRO \$5,000-\$9,999

SUSAN McLANE BERNFELD
NANCY AND ROBERT MILLER

ALICE AND BRANDON MACALLER
CLAUDIA AND MARK FOSTER

JOYCE AND DONALD NORES
GLORIA AND JOHN D. MOORE

GOLDEN BATON \$2,500-4,999

MARIAN AND JOHN NILES
ELIZABETH AND HOWARD HIRSCH

ELBA AND HUGO RIFFEL
CATHERINE AND WILLIAM RUDDY

DRS. MARGUERITE AND ROBERT MARSH
JANE AND EDWARD McANIFF

IMPRESARIO \$1,000-2,499

LYNETTE AND ROBERT CAMPBELL
CANTOR CHAYIM AND MARI
FRENKEL
RON HARTWIG
GERALDINE SMITH HEALY
SUSAN AND CHARLES JACKSON
CHRISTINE AND PETER KUYPER
LYNN LAFLEUR

HELEN AND ALBERT McNEIL
CAROLE AND EVERETT MEINERS
CAROLYN AND CHARLES MILLER
JOSEPH C. NALLS II
CAROL AND ERIC OLSON
M. HELEN PASHGIAN
MR. AND MRS. HARRISON ALAN
PRICE

PENELOPE CAROL ROEDER
PHYLLIS AND LAWRENCE
ROTHROCK
TERRY KNOWLES AND MARSHALL
RUTTER
DOTTIE AND PAUL SALAMUNOVICH
BARBARA AND CHARLES
SCHNEIDER

DONA AND DAVID N. SCHULTZ
KAROLE AND WILLIAM
STRUEBING
ELAYNE AND THOMAS
TECHENTIN
BEVERLY AND LARRY THRALL

INDIVIDUAL CONTRIBUTORS

Continued support is absolutely vital to the Los Angeles Master Chorale's success. We are deeply grateful for the generosity that sustains the Master Chorale's artistic programming, educational outreach and public service efforts. This list reflects gifts made from July 1, 1995 through October 25, 1995.

OCTET \$500-\$999
Robert J. Levitt

Music Center Unified Fund

J. Paul Getty Trust
I.B.M.

SINGER \$200-\$499
David Elliott

SPONSOR \$10,000-\$24,999

Pacific Enterprises
Times Mirror Foundation
Xerox

MUSICAL SCORES \$100-\$199
Jennifer Diener
Deborah and Robert Howard
Cornelia Gloria Korney
Betty McLaughlin
Elizabeth Pak
Yossi Sidikako
Mary Jane and Wilfred Von der Ahe
Mark Segal
Rosamund Bunting

California Arts Council
County of Los Angeles
National Endowment for the Arts
KUSC — Media Sponsor

GIFTS IN KIND

Delta Dream Vacations
Avery Dennison Corp.
Encore Video
Mark Foster
Faith Gorski
Hugh and Bonnie Grinstead
I.B.M.

**CORPORATE FOUNDATION and
GOVERNMENT SUPPORT**
BENEFACTOR \$50,000 and Above
The Ahmanson Foundation
Boston Company/Mellon Bank
City of Los Angeles

ASSOCIATE \$1,000-\$4,999
Digital Printing Systems, Inc.
Los Angeles Master Chorale Associates
Mattel Foundation
Times Mirror Foundation

CONTRIBUTOR Up to \$999
Standard Insurance Company

L.A. Computer Services
L.A. Share
Logicon R.D.A.
N.B.C. Productions
Borders Books and Music
Mr. and Mrs. Harrison Alan Price
Shadow Fax Film Company
Waisun Computers, Inc.

MATCHING GIFT HONOR ROLL

ARCO Foundation
BankAmerica Foundation
Bank of California Foundation
Cigna Foundation
First Interstate Bank of California

The Los Angeles Master Chorale is very grateful to all its donors and regrets that, due to space limitations, we are unable to list gifts of less than \$100. If you have any questions regarding donor listing, please call the Development Department at the Master Chorale at (213) 626-0624.

THE BROADCAST BENEFACTORS

We are grateful to the following Radio Broadcast Sponsors for providing the means to broadcast the beautiful, award-winning, music of the Los Angeles Master Chorale.

Digital Printing Systems, Inc./
Joyce and Don Nores

Moira Byrne Foster Foundation
Elizabeth and Howard Hirsch
Jane and Ted McAniff

Catherine and William Ruddy
Dottie and Paul Salamunovich

1994-1995 CONTRIBUTORS

The previous season was a success thanks to the invaluable support of all our contributors. The following donors have been so generous to the cause of making beautiful award-winning music that the Los Angeles Master Chorale would like to show its appreciation by recognizing them during this outstanding season. Many thanks to you all!

BENEFACTOR (\$50,000 and above)
Boston Company/Mellon Bank
City of Los Angeles
Music Center Unified Fund

GRAND SPONSOR (\$25,000 to \$49,999)
The Ahmanson Foundation
Lexus
Dan Murphy Foundation
Ralph M. Parsons Foundation

SPONSOR (\$10,000 to \$24,999)
California Arts Council
County of Los Angeles
National Endowment for the Arts
The Kenneth T. and Eileen L. Norris
Foundation
KUSC — *Media Sponsor*

PATRON (\$5,000 to \$9,999)
Susan McLane Bernfeld
Nancy and Robert Miller
J.B. and Emily Van Nuys Charities
Weingart Foundation

ASSOCIATE (\$1,000 to \$4,999)
Avery Dennison Corporation
Beatrice and Gardner Bickford

Lynette and Robert Campbell
Jeffrey W. Compton
Claudia and Mark Foster
Ann and Gordon Getty Foundation
Geraldine Smith Healy
Flora and William Hewlett Foundation
Elizabeth and Howard Hirsch
Rev. Msgr. Ian E. Holland
Susan and Charles Jackson
Christine and Peter Kuyper
Los Angeles Master Chorale Associates
Lillian and Jon Lovelace
Alice and Brandon MacAller
Rhonda Fleming Mann and Ted Mann
Marguerite and Robert Lee Marsh
The Harold McAllister Charitable Trust
Jane and Edward McAniff
Helen and Albert McNeil
Carole and Everett Meiners
Carolyn and Charles Miller
Judith and Clifford Miller
Gloria and John D. Moore
Joseph C. Nalls II
Marian and John Niles
Joyce and Donald Nores
Carol and Eric Olson
M. Helen Pashgian
Elba and Hugo Riffel

Penelope Carol Roeder
Phyllis and Lawrence Rothrock
Catherine and William Ruddy
Terry Knowles and Marshall Rutter
Barbara and Charles Schneider
Dona and David N. Schultz
Helen and Jerry Stathatos
Karole and William Struebing
Elayne and Thomas Techentin
Alison and Harlan Thompson
Beverly and Larry Thrall

CONTRIBUTOR (\$500 to \$999)
American Society of Composers, Arrangers and
Publishers
BankAmerica Foundation
Helen Birch
Marilyn and David Breeding
Kathleen and Terry Dooley
Lois and Robert Erburu
The Korea Times Los Angeles
Patricia and Edward Lansberg
Jane and Larry McNeil
Prewoznik Foundation
Susan Erburu Reardon and George Reardon
Carol and Bruce Ross
TRW Employees' Charity Organization
Katherine and Robert Wright

LOS ANGELES MASTER CHORALE

Paul Salamunovich · Music Director

PRESENTS



JEWISH Treasures

Sunday, February 4, 1996 • 7:30 p.m.

Paul Salamunovich, Conductor

Ian Geller, Baritone

This dramatic program, featuring the 120-voice award-winning Los Angeles Master Chorale with full orchestra, is a tribute to the inestimable contribution of great Jewish composers including:

Ernest Bloch's monumental *Sacred Service* • Leonard Bernstein's exhilarating *Chichester Psalms*
Erich Korngold's romantic *Psalm*

Alexander Bernstein, son of Leonard Bernstein, is the concert preview speaker.

For Tickets Call 213-365-3500

MUSIC CENTER
DOROTHY CHANDLER
PAVILION

Concerts are held at the Dorothy Chandler Pavilion. Program, dates and artists subject to change.

TICKETMASTER

LOS ANGELES MASTER CHORALE

LOS ANGELES MASTER CHORALE BOARD OF DIRECTORS 1995-1996

EXECUTIVE COMMITTEE

Marshall A. Rutter, *Chairman of the Board*
Edward J. McNiff, *President/Chief Executive Officer*
Mark Foster, *Vice President/Development*
Elizabeth Levitt Hirsch, *Vice President/Benefit*
V. Charles Jackson, *Vice President/Operations*
Everett F. Meiners, *Vice President/Legal Affairs*
William M. Ruddy, *Vice President/Treasurer*
Penelope C. Roeder, *Vice President/Strategic Planning*
William E. Struebing, *Vice President/Marketing*
Marian H. Niles, *Recording Secretary*
Donald J. Nores, *Historian*

DIRECTORS

Susan McLane Bernfeld
Lynette Yuh Campbell
Ron Hartwig
Mrs. Peter W. Kuyper
Brandon J. MacAller
Marguerite Marsh, Ph.D.
Albert J. McNeil
Mrs. Charles D. Miller
Robert W. Miller
Joseph C. Nalls II
Eric Olson
M. Helen Pashgian
Hugo Riffel, M.D.
Susan Erburu Reardon
Mrs. Charles I. Schneider
Mrs. David N. Schultz
Mrs. Thomas Techentin
Mrs. Larry B. Thrall

HONORARY DIRECTORS

Mrs. Geraldine Smith Healy
Mrs. Bob Hope
Charles Luckman
Clifford A. Miller
Mr. and Mrs. Harrison A. Price
Mrs. Meredith Willson

EX-OFFICIO MEMBERS

Paul Salamunovich, *Music Director*
Maurice Staples, *General Manager*
Mrs. Hugh Grinstead/Jane Valentine Sweetser, Ph.D., *Co-Presidents, Master Chorale Associates*
Jonathan B. Kuyper/Jennifer Schultz, *Co-Chairs, Junior Society*
Helen Birch/Burman Timberlake, *Singers' Representatives*

ARTISTIC STAFF

Paul Salamunovich, *Music Director*
Mary Ann Ivanoff, *Rehearsal Accompanist*
Morten Lauridsen, *Composer in Residence*
Nancy Sulahian, *Associate Conductor, Chamber Singers*

ADMINISTRATION

Maurice Staples, *General Manager*
Rae Macdonald, *Production Manager*
Jeanne M. Heileman, *Director of Development*
Francine Di Blasi, *Director of Marketing and Public Relations*
Cynthia Bradley, *Administrative Assistant*
Adrian Magnuson-Whyte, *Development Associate/Marketing Assistant*

The Los Angeles Master Chorale is a member of Chorus America, American Council for the Arts, Association of California Symphony Orchestras, California Confederation of the Arts.

Dear Friends of the Los Angeles Master Chorale,

For the past 28 years, the Los Angeles Master Chorale Associates have brought high school choirs from throughout Los Angeles and Orange Counties to sing before, during intermission and then to lead a carolling at the conclusion of the Christmas concert.

For most of these students, this is their first opportunity to visit The Music Center and they become imbued with a love for this wonderful, magical place where great music is performed year after year.

This evening the La Cañada High School Chorus, under the direction of John Kelsey, is performing. I urge you to go to the lobby of the Pavilion and hear this outstanding group; then join them in singing carols at the conclusion of the program.

On behalf of the Master Chorale Associates, we want to wish you the blessings of the Holiday Season and all good wishes for more magnificent choral music in the New Year.

Sincerely,

Master Chorale Associates,
Bonnie Grinstead and Jane Valentine Sweetser,
Co-Presidents

LOS ANGELES MASTER CHORALE ASSOCIATES

1995-1996 Board Members

Bonnie Grinstead, Jane Valentine Sweetser, *Co-Presidents*
Beverly Thrall, Ann Louise Hagemaster, *First Vice Presidents/Membership*
Barbara Schneider, Jacquelyn A. McCoy, Helen McNeil, *Second Vice Presidents/Fundraising*
Karole Struebing, Madge van Adelsberg, *Third Vice Presidents/Hospitality*
Regina Clark, *Fourth Vice President/Ticket Sales*
Phyllis Rothrock, Shirley B. Nute, *Fifth Vice Presidents/Educational Outreach*
Meredith Salamunovich, Barbara Schneider, *Docent Committee Chairs*
Anna and Don Greathouse, Geraldine McGrath, Marguerite I. Cromie, *Student Scholarship Fund*
Gloria Moore, Theodore H. Sweetser, *Treasurers*
Laurel Schmidt, *Area Development Chair*
Bernice Wilson, *Recording Secretary*
Anne Eastwood, *Assistant Recording Secretary, Historian*
Maria Bernard Shaw, *Corresponding Secretary*
Victoria M. Taylor, *Assistant Volunteer Coordinator*
Nancy Miller, Elda Turnacliff, *South Bay Chapter Co-Chairs*
James Fritschel, Alice MacAller, *West Valley-Ventura County Co-Chairs*
Phyllis Rothrock, *Parliamentarian*
Catharine Staton, *Cookbook Project*

Members at Large

Carole Davis, Sara McFerrin, Tania Norris, Anne Shaw Price
Dorothy Salamunovich, *Advisor*
Frank R. McKown, Linda Naney, *Merchandise Booth Volunteers*
Maurice Staples, *General Manager, Los Angeles Master Chorale (Ex officio)*

MEMBERSHIP FORM (please print)

NAME: _____ (Dr., Mr., Ms., Miss)

ADDRESS: _____

CITY: _____

STATE: _____ ZIP: _____

TELEPHONE: (Day) () _____

(Evening) () _____

Dues are \$40.00 (Active), \$50.00 (Sustaining) and \$100.00 (Patron).
Please make your check payable to Los Angeles Master Chorale Associates.
Please return this completed membership form with your check to:

Los Angeles Master Chorale Associates
333 South Grand Avenue, Suite 480
Los Angeles, CA 90071
213-626-0624

Thank you! We are delighted you are joining us.